

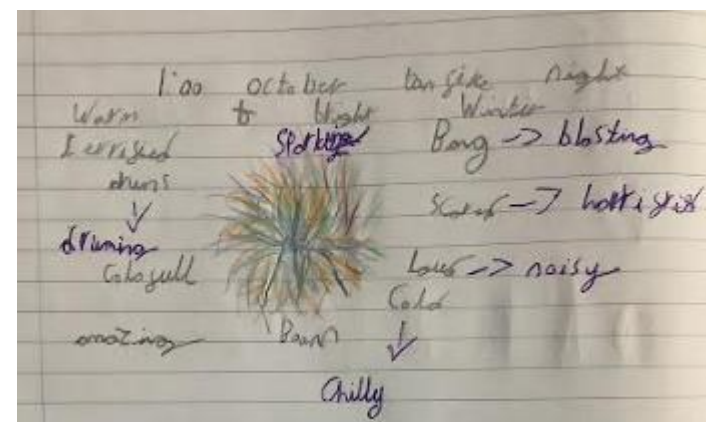

WOW of the Week

3H

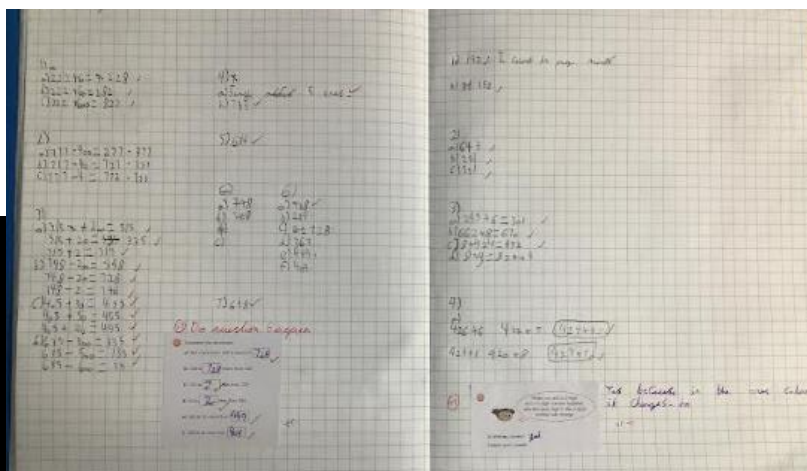
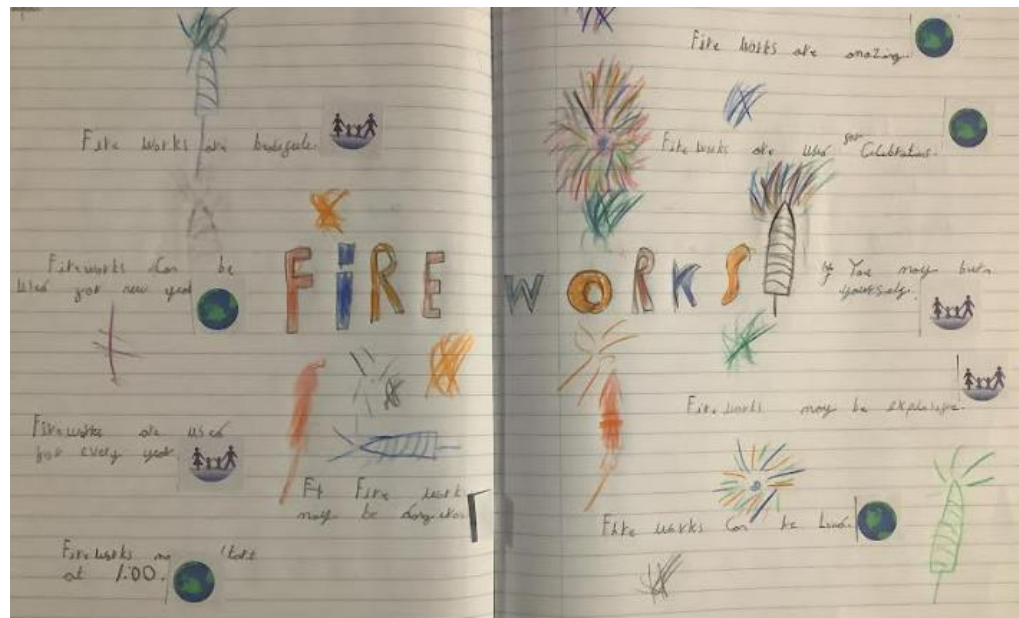

Attitude
IS THE MIND'S
PAINTBRUSH,
IT CAN COLOR
ANY
SITUATION.



Labibah

01.11.22
02.11.22

To Subtract 106 across a 100.

1117 ✓ 210 - 142 = 168 ✓ 2920 ✓
108 ✓ 512 × 2 = 1024 ✓
1143 - 5 = 1138 ✓

2150 140 120 120 110 100 90 ✓

2) 8 80 ✓ 206 ✓ 196 ✓ 186 ✓
5 3 50 30
430 - 80 = 350

17) 440 430 420 410 400 390 380
370 360 350 340 330 320
6) 442 432 422 412 402 392 382
372 362 352 342 332 322
C) 842 832 822 812 802 792 782
772 762 752 742 732 722
21) 130 - 30 = 100 ✓
530 - 30 = 500 ✓
534 - 30 = 504 ✓
461 - 60 = 401 ✓

Use the number line to complete the subtraction.
a) 200 - 80 = 120
b) 150 - 40 = 110
c) 120 - 30 = 90
d) 100 - 20 = 80
Which method is more efficient?

Use the number line to complete the subtraction.
a) 100 - 20 = 80
b) 100 - 20 = 80
c) 100 - 20 = 80
d) 100 - 20 = 80
What do you notice?

10.10.22 make connections in addition and subtraction

17) 100 × 90
215 hundreds ✓
5150 ✓
410 ✓
510 × 1 = 10 ✓

17) 21322 + 5 = 338 ✓
67333 + 50 = 383 ✓
7333 + 500 = 833 ✓
I notice that they are ascending and they are going in one ten and hundreds.

21) 444 - 3 = 441 ✓
6444 - 30 = 6414 ✓
7444 - 300 = 7144 ✓
I notice that they are descending and they are going in bigger to smaller.

3) a) 100 + 200 = 300 ✓
b) 100 + 200 = 300 ✓
c) 100 + 200 = 300 ✓
d) 100 + 200 = 300 ✓

Use the fact to complete the part-whole model.
100 22
20 70 12 7
300 500

hundreds = 6 hundreds
2 + 200 = 202 ✓
510 - 10 = 500 ✓

Wednesday and Thursday 2022
To activate and develop prior knowledge of a topic.

Fireworks are during
I see fireworks in the TV news
I see fireworks in London
I see fireworks in the Philippines
The world largest fireworks show was in the Philippines
The main fireworks is black powder
Fireworks are used for New Year
In America fireworks are used for the 4th of July
Fireworks are used for the 4th of July
Fireworks are used for the 4th of July

Fireworks are during
I see fireworks in the TV news
I see fireworks in London
I see fireworks in the Philippines
The world largest fireworks show was in the Philippines
The main fireworks is black powder
Fireworks are used for New Year
In America fireworks are used for the 4th of July
Fireworks are used for the 4th of July
Fireworks are used for the 4th of July

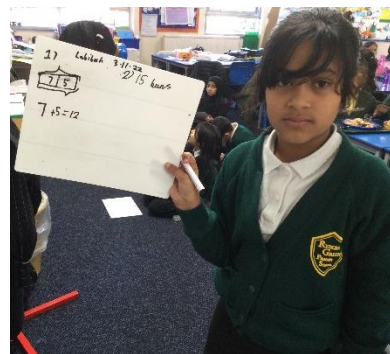

BARVEMBER

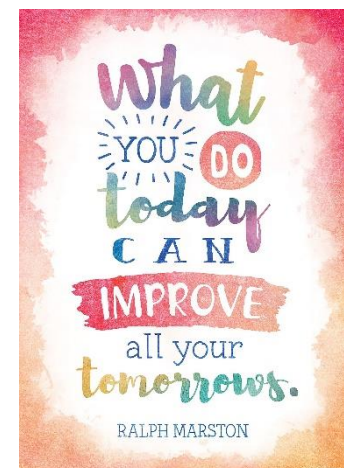

Lucas

4A

Geography/STEM

Archaeologist dig

Computing

Roman Experience
Day

YOUR
ATTITUDE
DETERMINES YOUR
DIRECTION
➡



Presentation

Problem solving

Concentration

determination

Supportive

3-11-22

1. To be able to count squares to understand area.

5 a. day.

1 A ✓

2. $\begin{array}{r} 3423 \\ - 3423 \\ \hline 0 \end{array}$ ✓

3. $\begin{array}{r} 145 \\ + 241 \\ \hline 386 \end{array}$ ✓

4. $100 - 20 = 80$ ✓

5. $100 - 20 = 80$ ✓

10 had 241 and Data has 214

So less. $\begin{array}{r} 241 \\ - 214 \\ \hline 27 \end{array}$

Main task

1. A = 9 squares ✓

1. B = 10 squares ✓

1. C = 11 squares ✓

The greatest shape is C ✓

2. 14 squares ✓

3. A = 9 squares ✓

3. B = 10 squares ✓

3. C = 11 squares ✓

4. Jack is correct because it has the same area but it is different

5 a. The rectangle had 3 rows and there are 4 columns. $4 \times 3 = 12$

5 b. 12 squares

5 c. I counted how many rows there were and how many columns there were and I times it.

6. A = 7 squares ✓

6. B = 10 squares ✓

6 c. I times the rows and columns. ✓

7. True because it is the same shape and they both have the same area but one is more bigger.

8. area = 7 ✓ area 14 and a half ✓

Jack thinks that the area of this shape is 15 squares.

It is 5 x 3 squares.

What mistake has Jack made?

His mistake is that the column is 5 and the row is 3 and he times it.



Using cubes to help with answers 1.11.22

2.11.22

10 = multiply by 10, 100 and 1000 ✓

Flashback 4 Year 5 Week 6 Day 5

DX

- What are the common factors of 6 and 12?
- $\square - 20,540 = 24,832$
- What is 765,305 rounded to the nearest 100,000?
- Use <, > or = to compare.
 $5\frac{2}{5} \bigcirc 5\frac{4}{5}$

1) 2, 3, 6 ✓

2) $24,832 + 20,540 = 45,372$ ✓

3) 1

4) $7 \times 10 = 70$ ✓ EB

10) $30 \times 10 = 300$ ✓ EB

16) $205 \times 10 = 2050$ ✓ EB
 they move one place to the left

20) $9 \times 10 = 90$

24) $54 \times 10 = 540$ ✓ (T)

26) $10 \times 13 = 130$ ✓ KB

28) $120 \times 10 = 1200$ ✓ KB

29) $32 \times 10 = 320$ ✓ KB

25) $10 \times 135 = 1,350$ ✓ KB

Onellia

5KC



20) $20 \times 10 = 200$ ✓

21) $5,000 \times 10 = 50,000$ ✓

30) $9 \times 1,000 = 9,000$ ✓ KB
 $9 \times 1,000 = 9,000$

24) $16 \times 100 = 1,600$ ✓ KB
 $16 \times 1,000 = 16,000$

26) $245 \times 100 = 24,500$

44) $45 \times 100 = 4,500$ ✓ KB

46) $52 \times 100 = 5,200$ ✓ KB

46) $612 \times 100 = 61,200$ ✓

Aisha has won 300 points in a computer game.
 Brett has 100 times the number of points Aisha has.
 How many more points does Brett have than Aisha?

GT EB



1. Q10- Use cubed numbers

flash back

$$5^2 = 25 \checkmark$$

$$47^2 = 47 \times 47 \checkmark$$

b
I think it is not possible for
9 to be a linking number because
I didn't try self so you
can do it.



I was saying if 98 linking
were possible to do because
I was learning about Cub
Numbers.

$$3 \times 9 = 27$$

He uses 27 Cubes

6 I multiplied 3 and 9

$$18 \times 10 = 180, 1800$$

$$95 \times 10 = 950 \checkmark$$

Work Sheet

$$7 \times 10 = 70 \checkmark$$

$$89 \times 10 = 890 \checkmark$$

$$205 \times 10 = 2050 \checkmark$$

The digits move 1 to the left

$$9 \times 10 = 90 \checkmark$$

$$54 \times 10 = 540 \checkmark$$

$$10 \times 13 = 130 \checkmark$$

$$126 \times 10 = 1260 \checkmark$$

$$32 \times 10 = 320 \checkmark$$

$$10 \times 135 = 1350 \checkmark$$

$$20 \times 10 = 200 \checkmark$$

$$500 \times 10 = 5,000 \checkmark$$

$$9 \times 100 = 900 \checkmark$$

$$9 \times 1,000 = 9,000 \checkmark$$

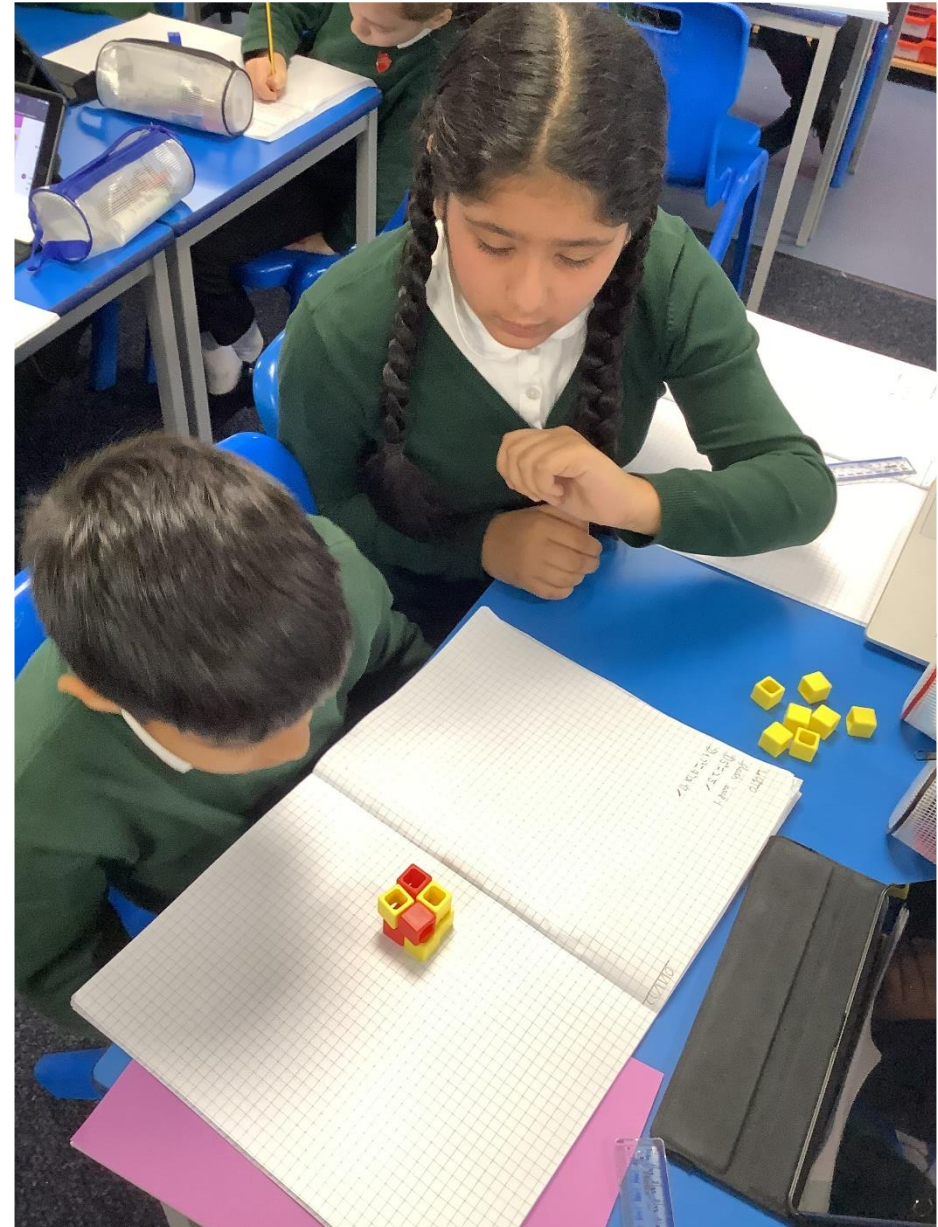

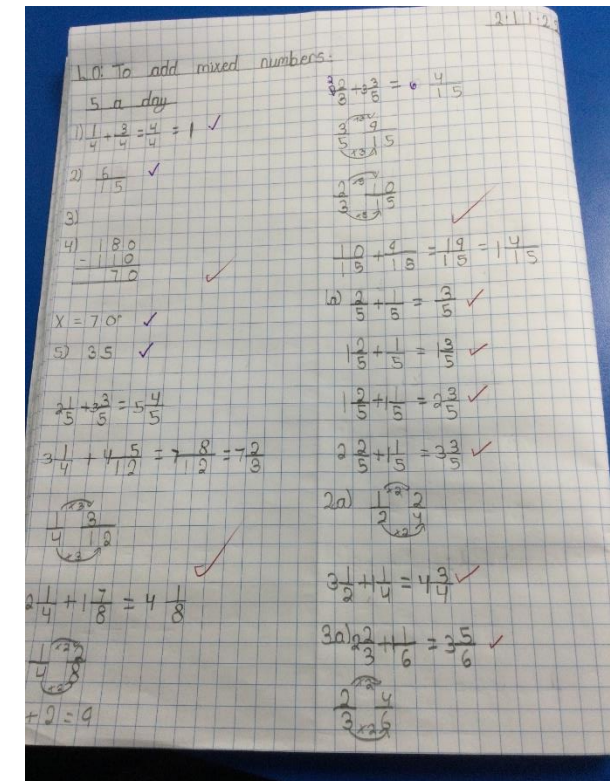
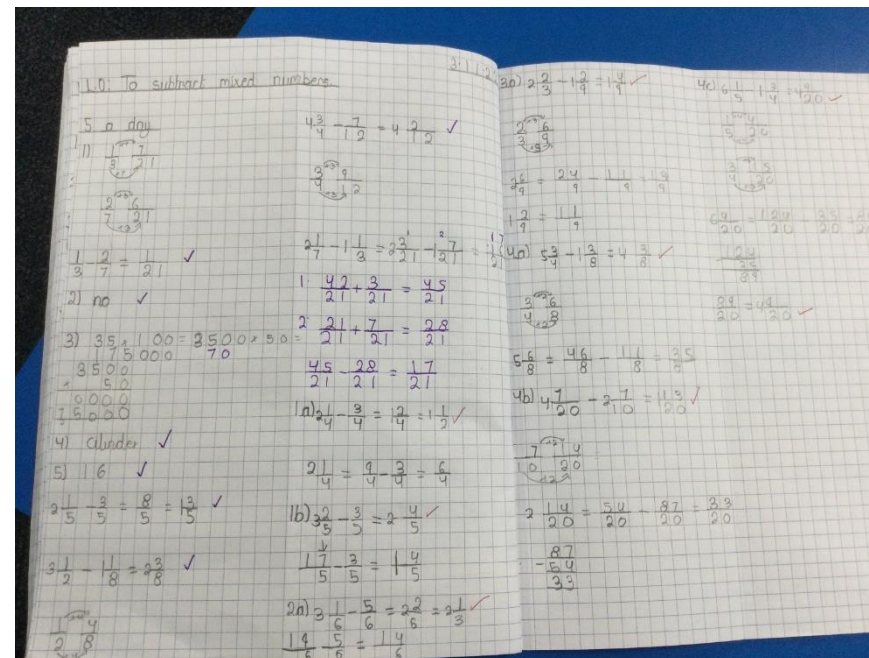
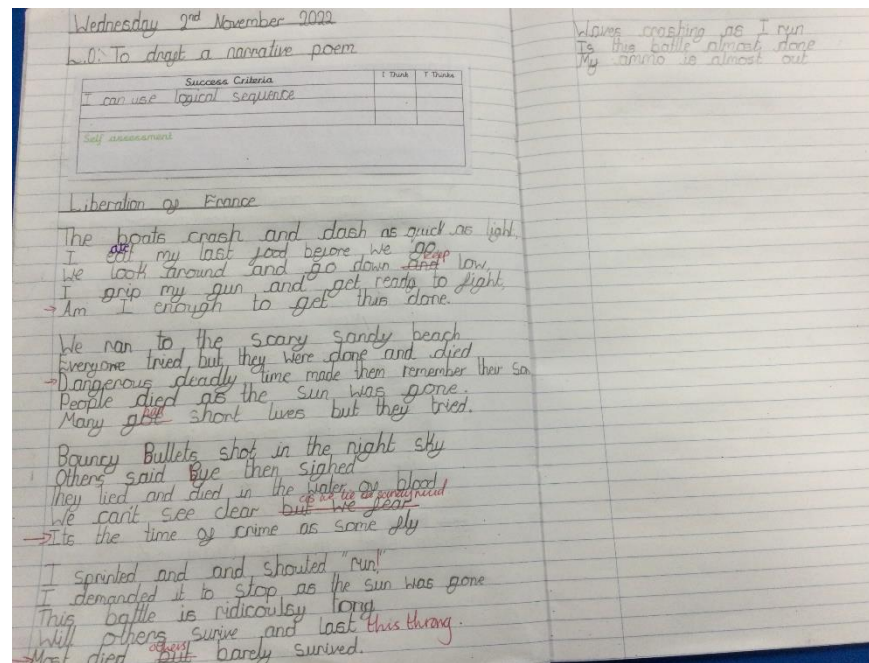
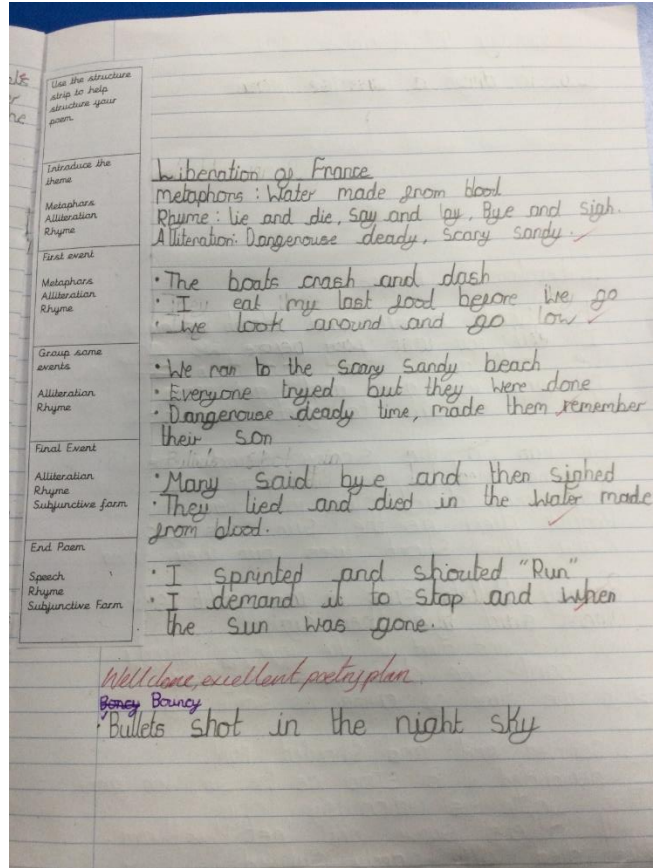

Ishmeet

Yusrah

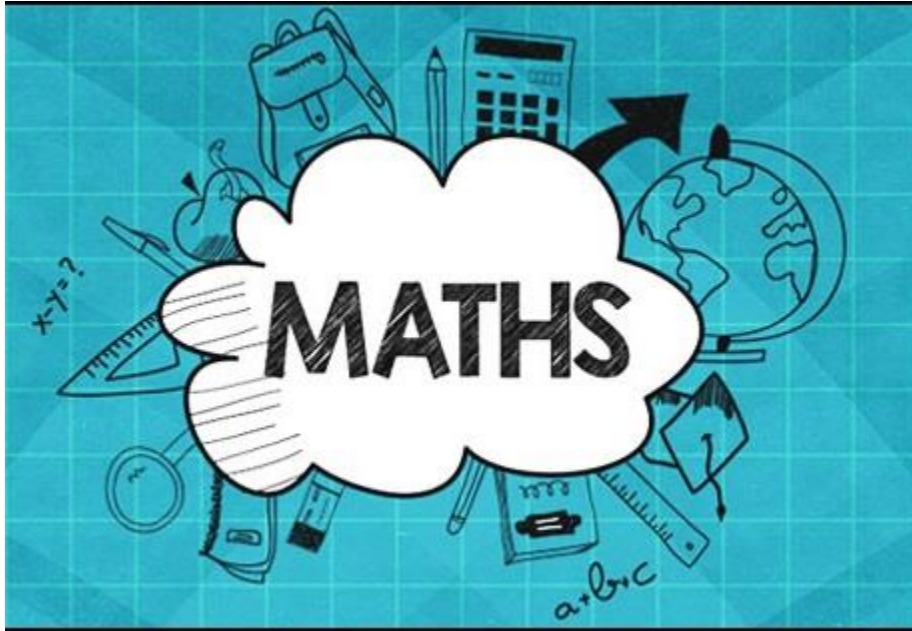

$$\frac{a}{b} + \frac{c}{d}$$

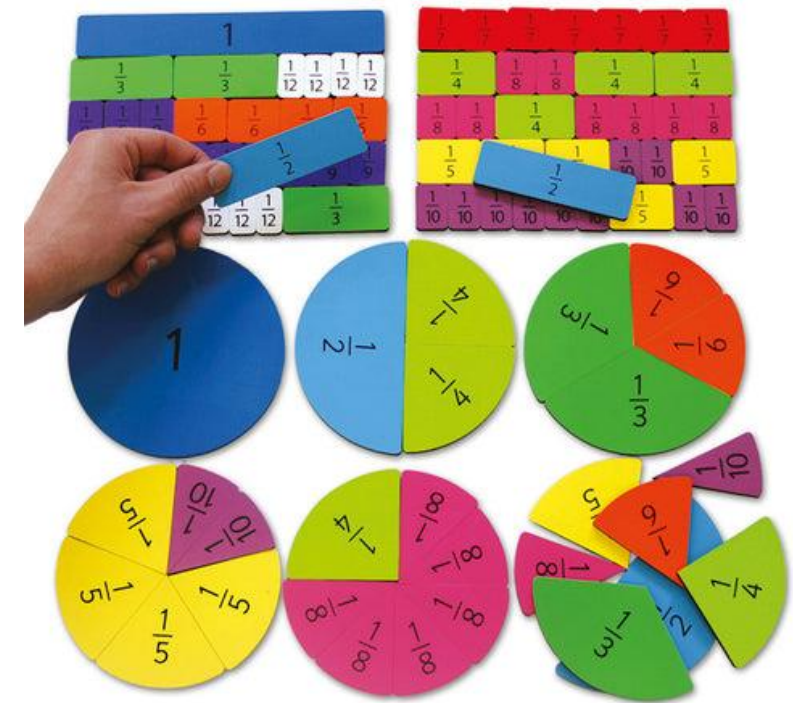

6A - Alisha

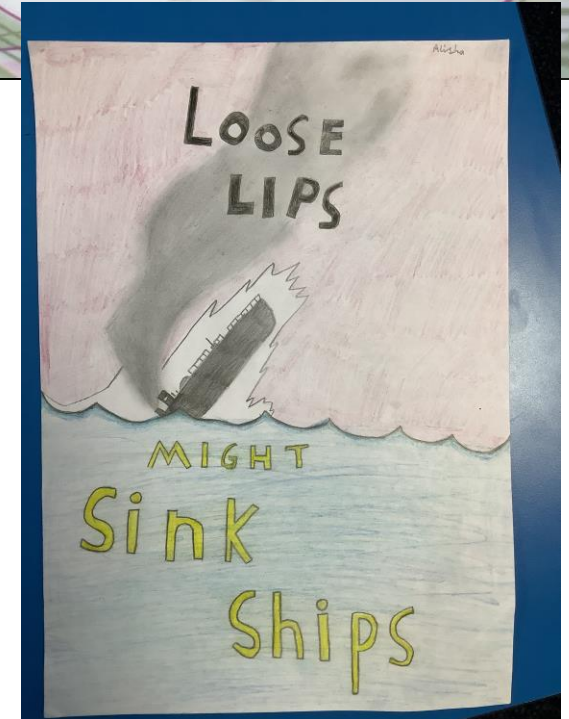
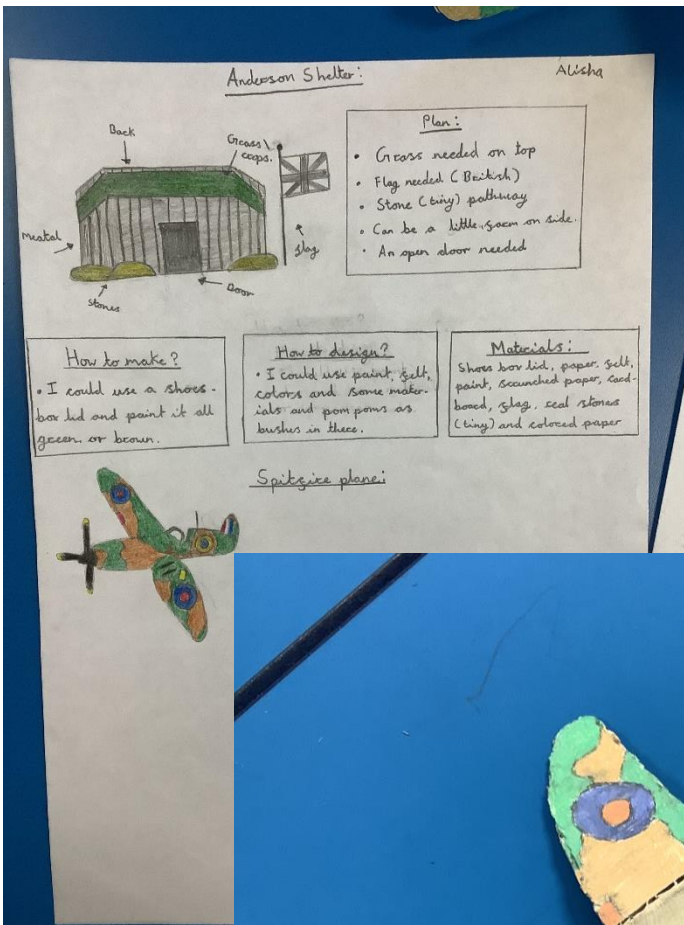



WOW of the Week